

A/27473/60/200
 Planning Permit No. 4/b.
APPROVED
 SUBJECT TO THE CONDITIONS IN THIS OFFICE LETTER
 DATED 20/02/2018 Date 20.2.2018
 FOR MEMBER SECRETARY
 CHENNAI METROPOLITAN
 DEVELOPMENT AUTHORITY
 277, CHENNAI - 600 008.

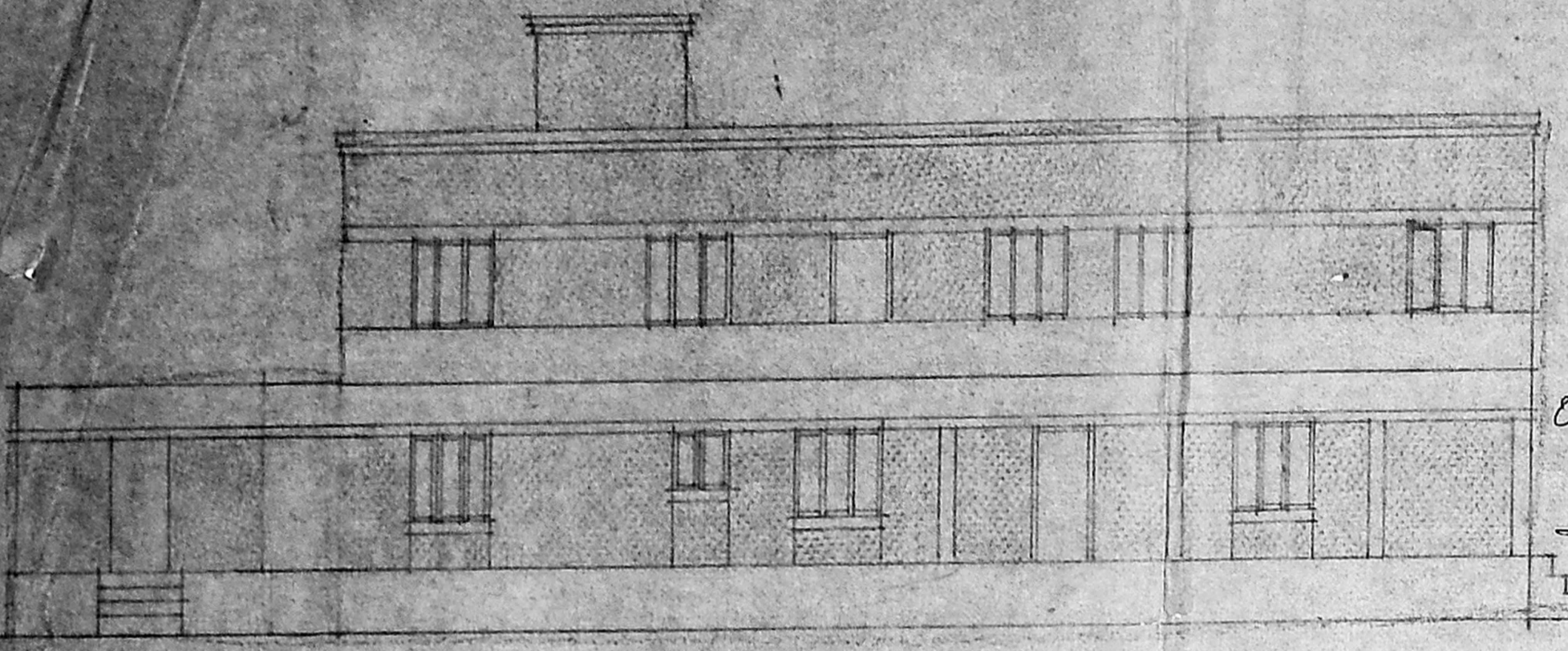

FRONT ELEVATION

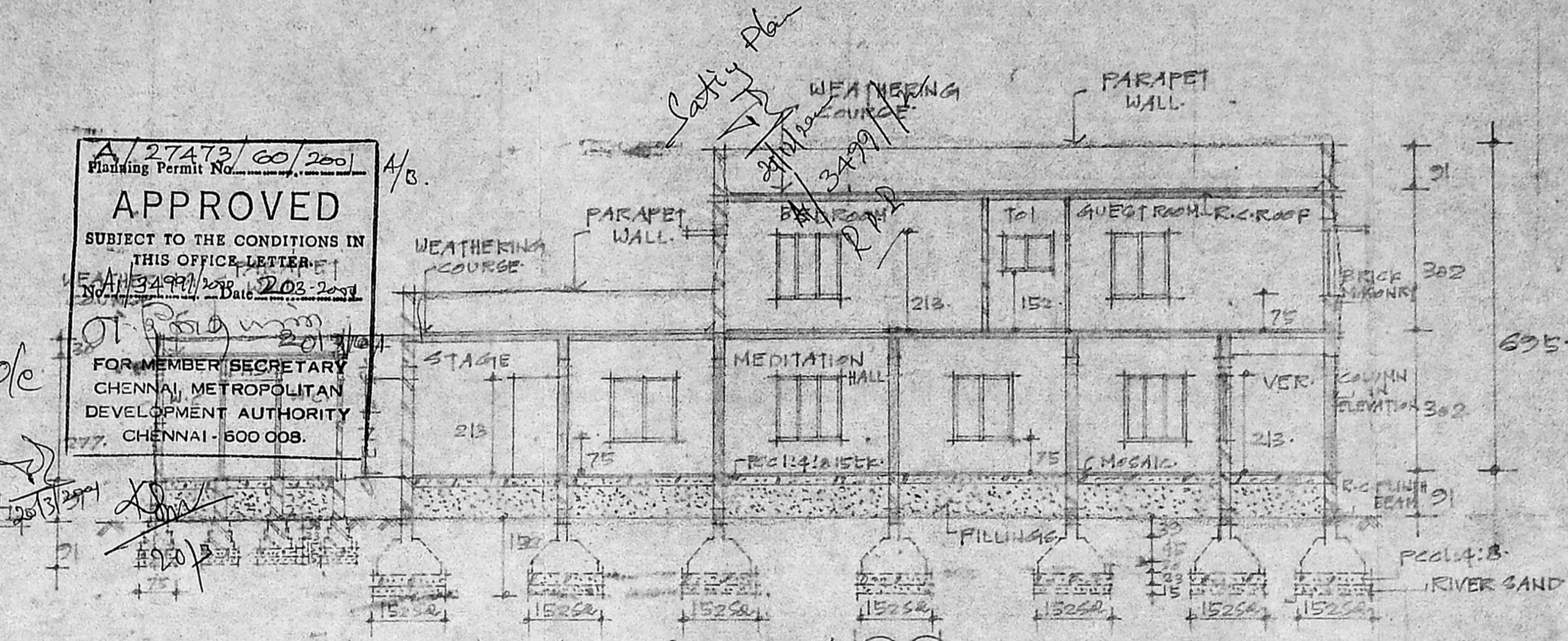

SECTION PP

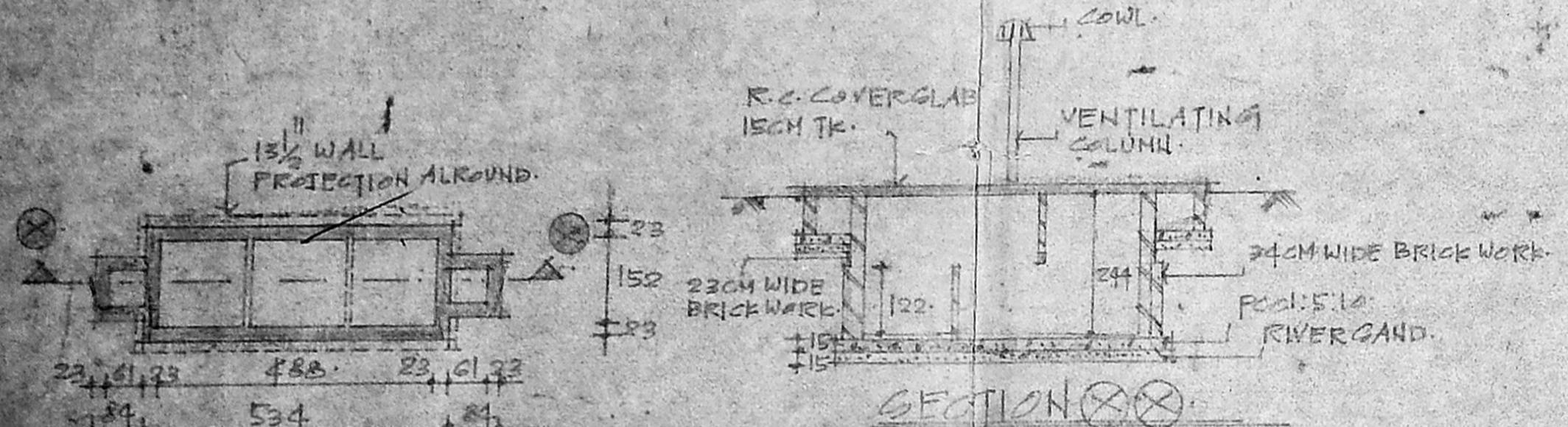

PLAN OF SEPTIC TANK

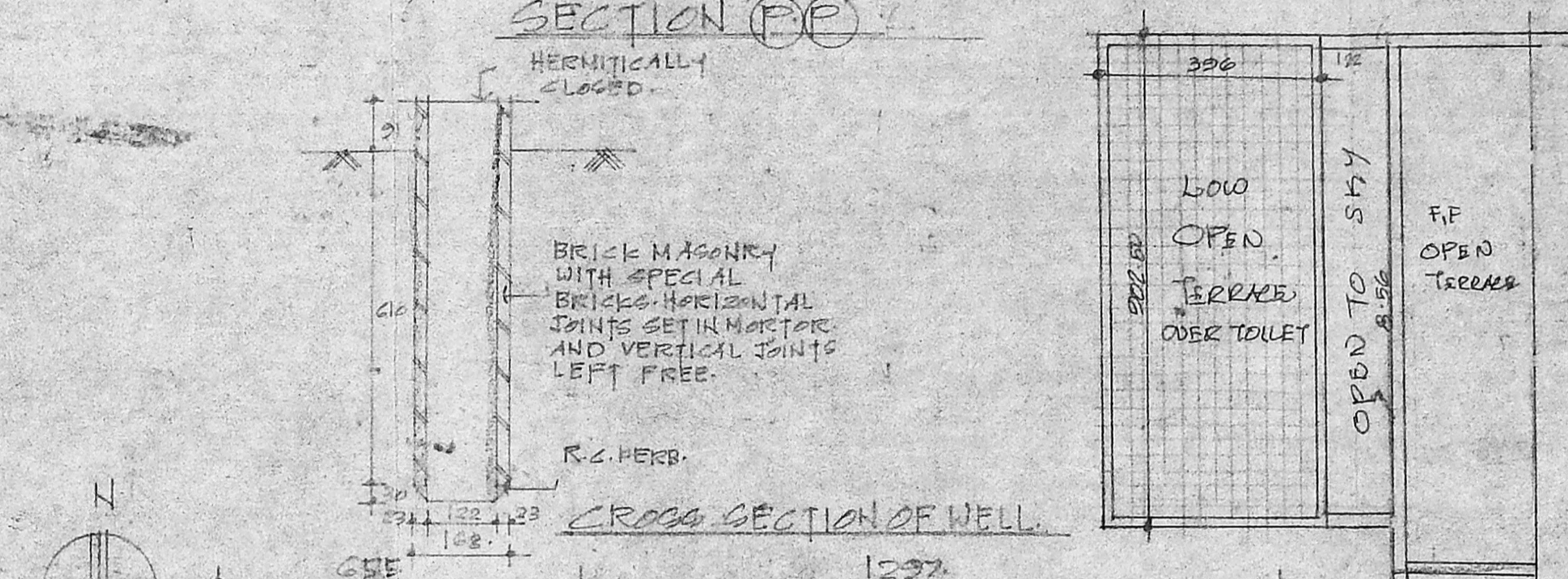

CROSS SECTION OF WELL

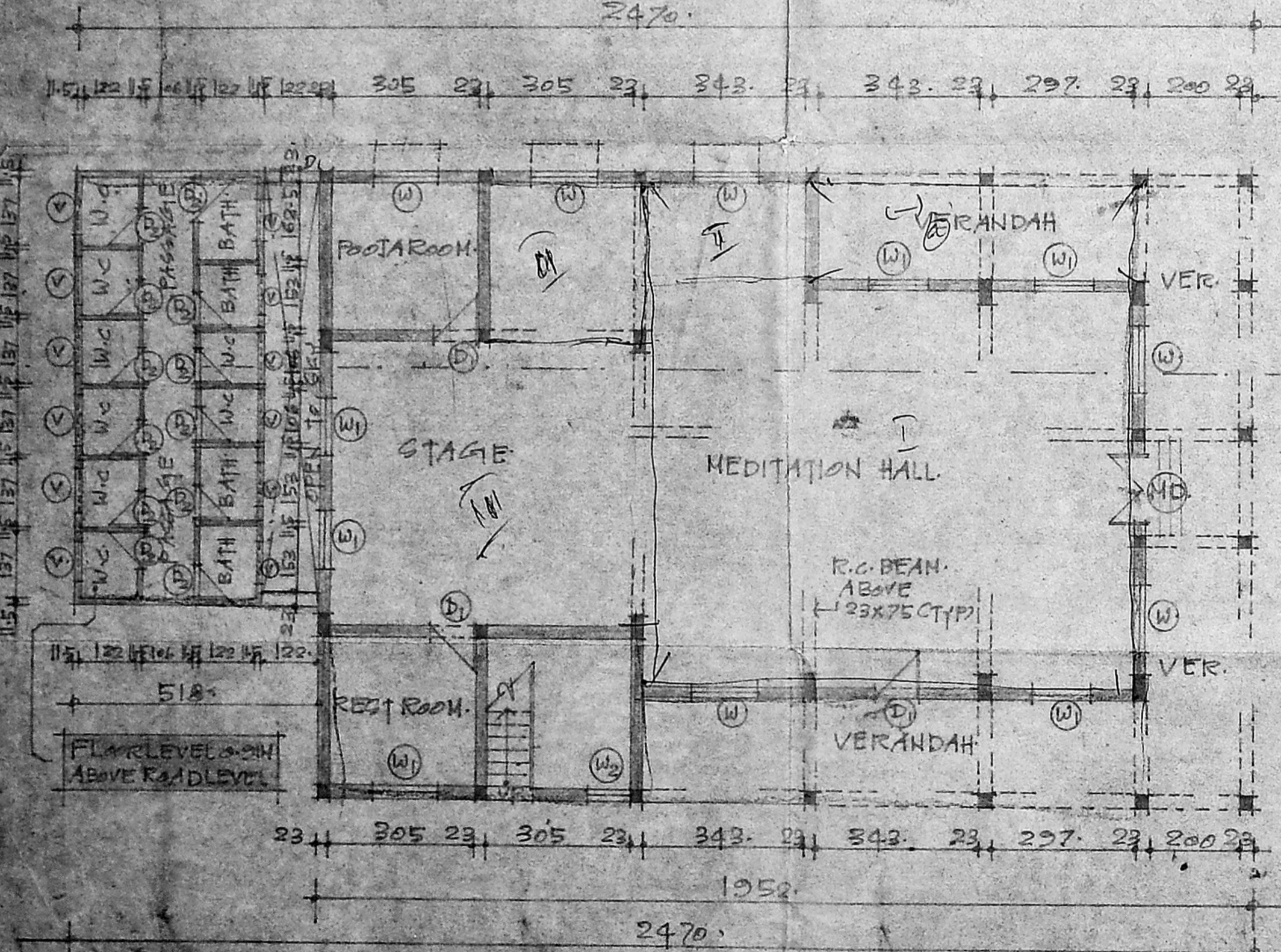

GROUND FLOOR PLAN

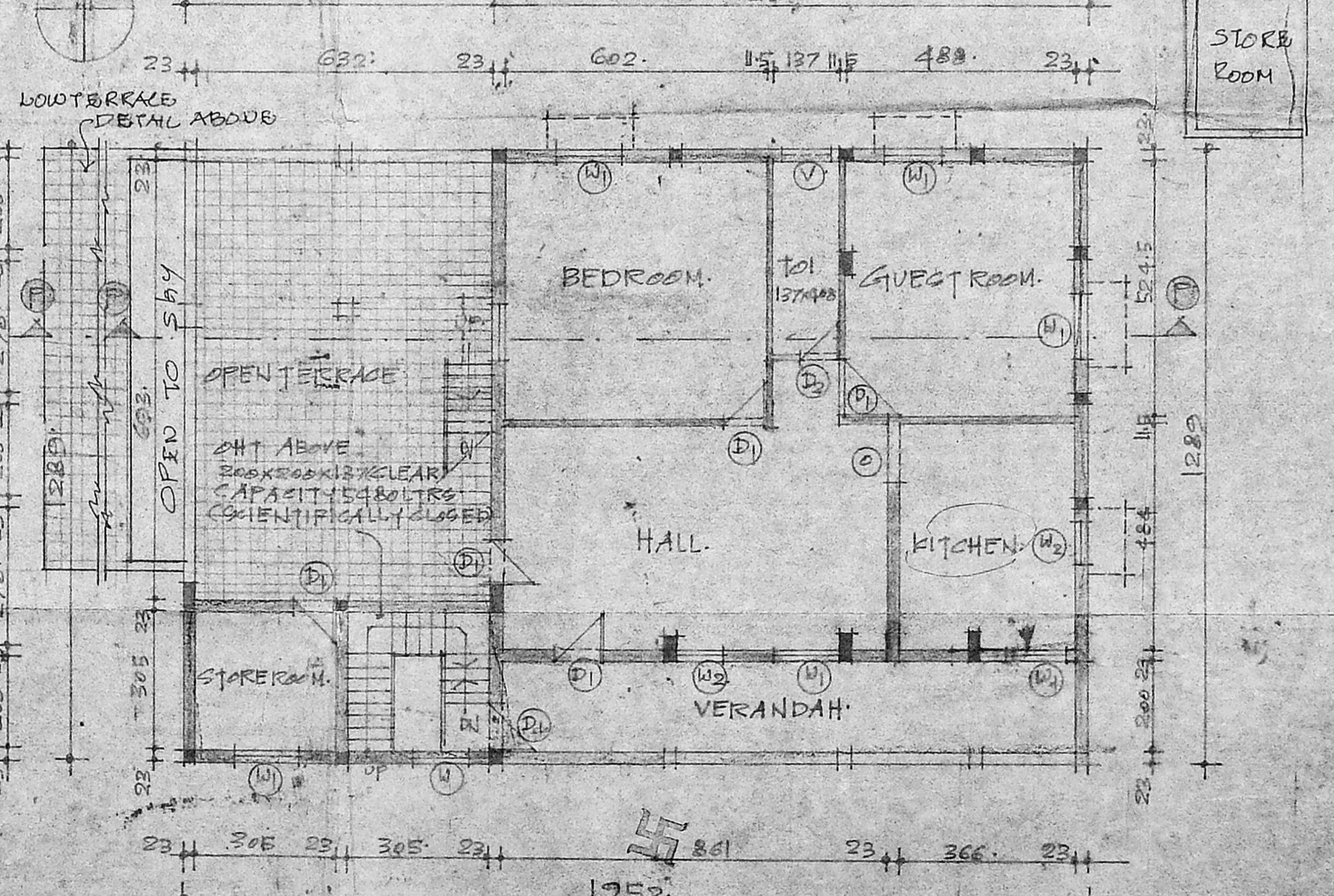

FIRST FLOOR PLAN

SCHEDULE OF JOINERY:

MD. MAIN DOOR	152 X 213
D1. DOOR	106 X 213
D2. DOOR	76 X 213
W1. WINDOW	137 X 137
W2. WINDOW	91 X 91
V. VENTILATOR	91 X 91
O. OPENING	122 X 213

SPECIFICATIONS:

FOUNDATION: IN R.C.C FOOTINGS
SUPERSTRUCTURE: 9" (230MM) BRICK WALLS IN C.M. 1:5 AND 4 1/2" (115MM) WALLS IN C.M. 1:4.
R.C.C. WORKS: ALL R.C.C. WORKS SUCH AS BEAMS, SLABS, COLUMNS AND SUNCHAPES ETC. WITH PROPER REINFORCING STEEL IN 1:2:4 MIX.
JOINERY: ALL JOINERIES SHALL BE IN BEST SEASONED TEAK WOOD. PLASTERING, CEILING IN C.M. 1:5 WALLS IN C.M. 1:5.
FLOORING: MOSAIC FLOORING.
PAINTING: CEMENT PAINT TWO COATS OVER ONE COAT OF PRIMER FOR WALLS AND ENAMEL PAINT TWO COATS OVER ONE COAT OF PRIMER FOR JOINERIES.
WEATHERING COURSE: IN BRICK TELL LINE CONCRETE IN 1:3 AND TOP LAID WITH ONE COURSE OF WEST COAST TILES IN C.M. 1:3 USING A WATER PROOFING COMPOUND.

PLAN SHOWING THE PROPOSED MEDITATION HALL IN 4 FLOOR AND RESIDENTIAL BUILDING IN FIRST FLOOR AT KAMARATAPURAM S.No 75/2, 75/3A AND 87/2AIN CHEMBAKKAM VILLAGE, SAIDAPET TALUK, CHENNAI DISTRICT.

COLOUR INDEX:

PROPOSED BOUNDARY	---
ROADS	---
SEWERLINE	---
WATERLINE	---

AREA STATEMENT:

GROUND FLOOR	238.33M ²
FIRST FLOOR	130.28M ²
PLOT AREA	1351.58M ²
FCI @ 25% @ 1:50 FC @ 15% @ 65%	

For SHRI VEDAVYASAR TAPOVANAM
 APPLICANT
 TRUSTEE CHAIRMAN
 P. THANABALAN, D.C.E., LICENCED SURVEYAR CLASS II - No: 190
 Corporation of Chennai, 52, V.S. MUDALI STREET, SAIDAPET, CHENNAI - 600 015.
 LICENCED SURVEYOR.

PLAN SHOWING THE PROPOSED MEDITATION HALL IN GROUND FLOOR AND RESIDENTIAL BUILDING IN FIRST FLOOR AT KAMARAJAPURAM S.No. 75/2, 75/3A, AND 87/2A IN CHEMBAKKAM VILLAGE, SAIDAPET TALUK, CHENGALPAT DISTRICT.

SHEET No. 02

SCALE: 1" = 8'-0" (OR) 1:100

Thanasalan
 P. THANABALAN, D.C.E.,
 LICENCED SURVEYAR
 GLASS II - No: 190
 Corporation of Chennai
 52, V.S. MUDALI STREET,
 SAIDAPET, CHENNAI-600 084
 LICENCED SURVEYOR

Sandhya P. A. / 24991/2
 For SHRI VEDAVYASAR TAPOVANAN
K. V. Mani
 TRUSTEE CHAIRMAN
 APPLICANT.

SCHEDULE OF JOINERY:
 MD-MAIN DOOR 152x213.
 D1- DOOR 106x213.
 D2- DOOR 75x213.
 W-WINDOW 137x137
 W1-WINDOW- 122x137.
 W2-WINDOW- 91x91
 V-VENTILATOR 91x61
 O-OPENING- 122x213.

A/27473/60/2001 B/B.
 Planning Permit No. **APPROVED**
 SUBJECT TO THE CONDITIONS IN THIS OFFICE LETTER.
 No. A/34991/2003 Date 20/3/2003
 FOR MEMBER SECRETARY
 CHENNAI METROPOLITAN
 DEVELOPMENT AUTHORITY
 CHENNAI - 600 008.

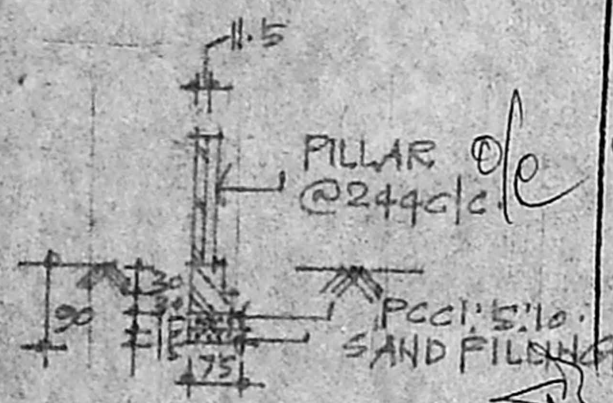

SECTION OF CONCRETE PILLAR

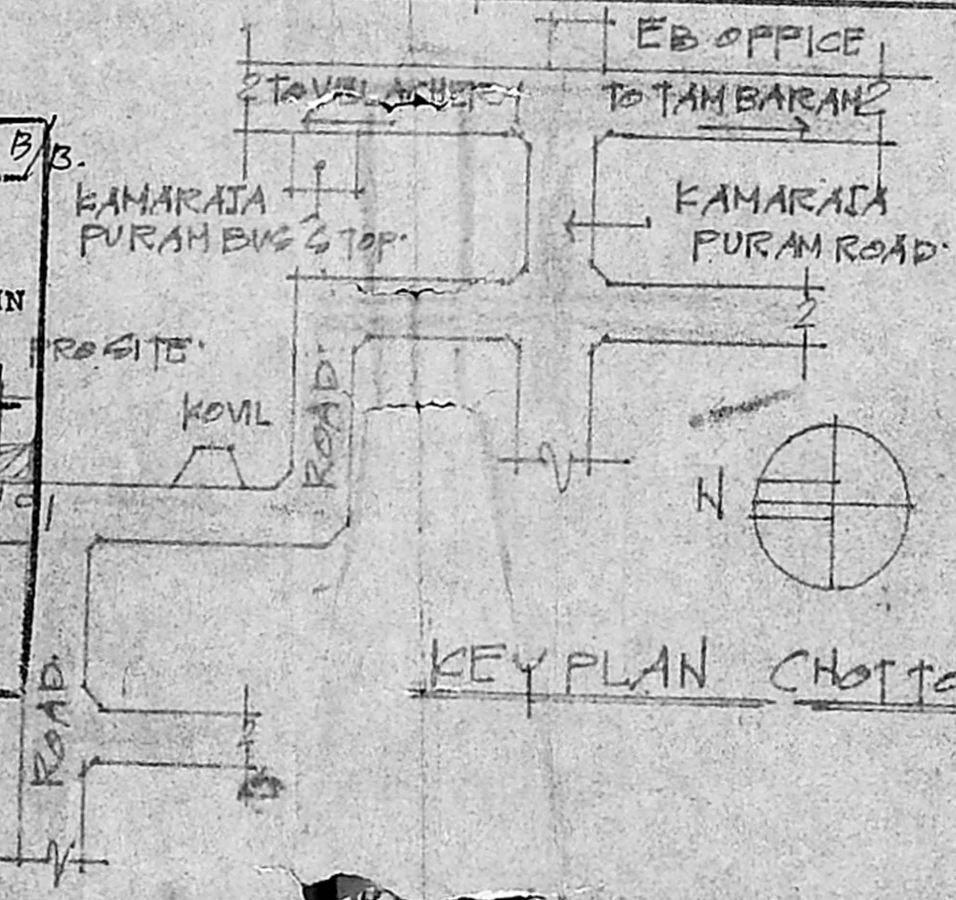

KEY PLAN (NOT TO SCALE)

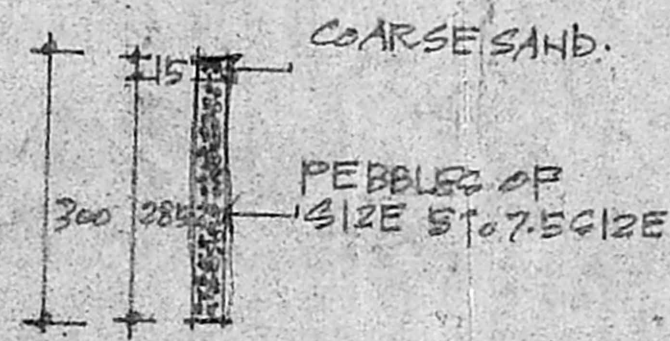

DETAILS OF RAIN WATER CONSERVATION SYSTEM

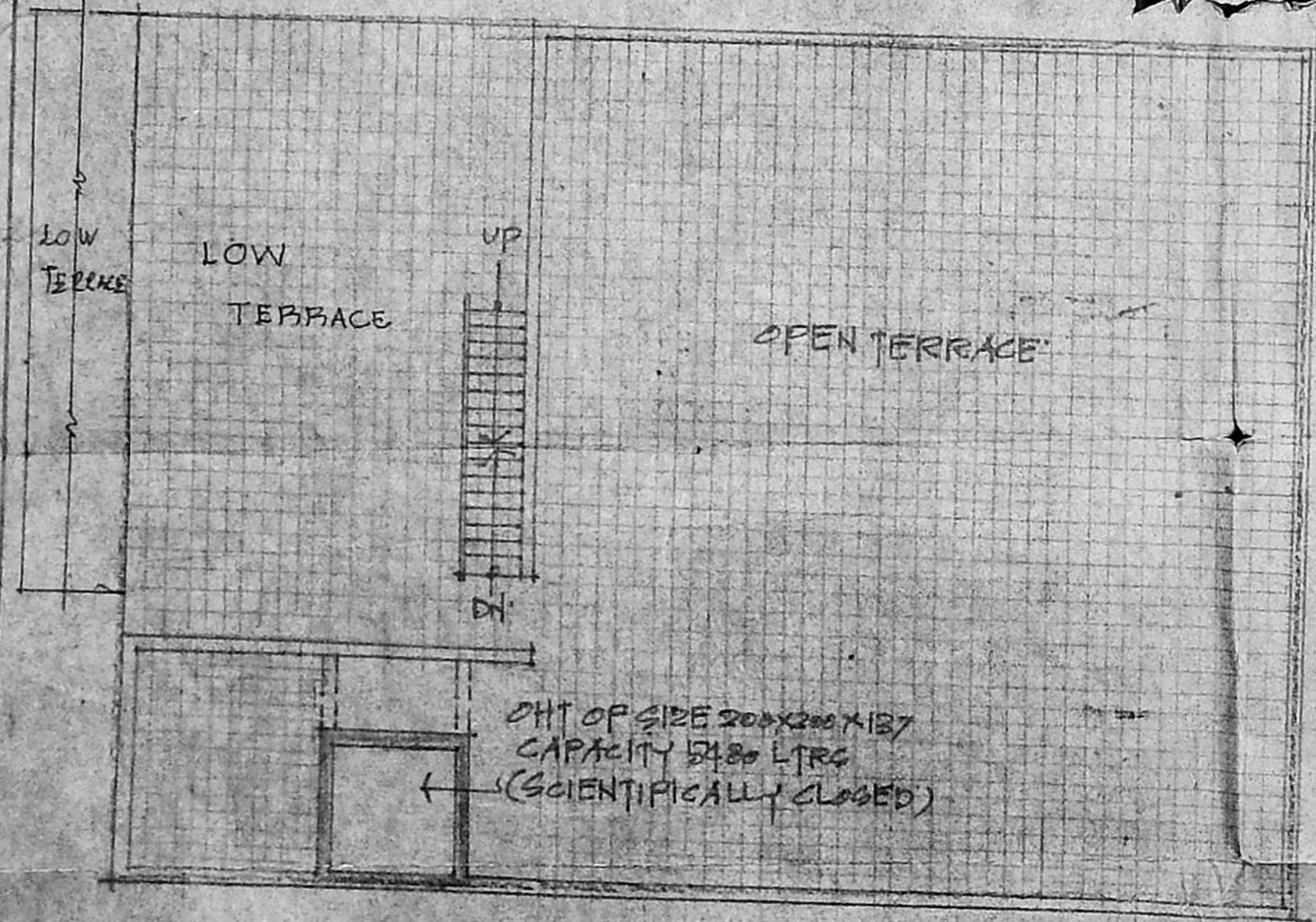
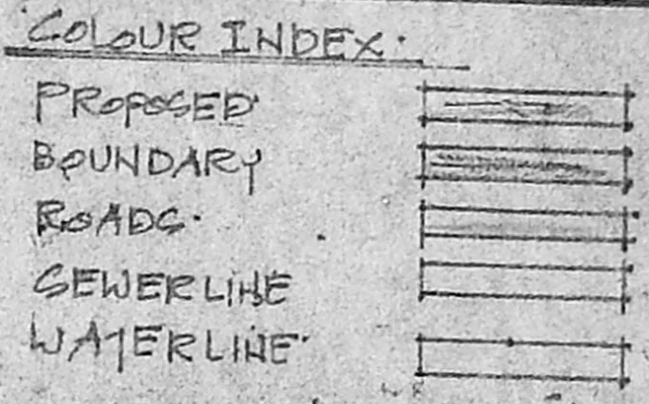

TERRACE FLOOR PLAN

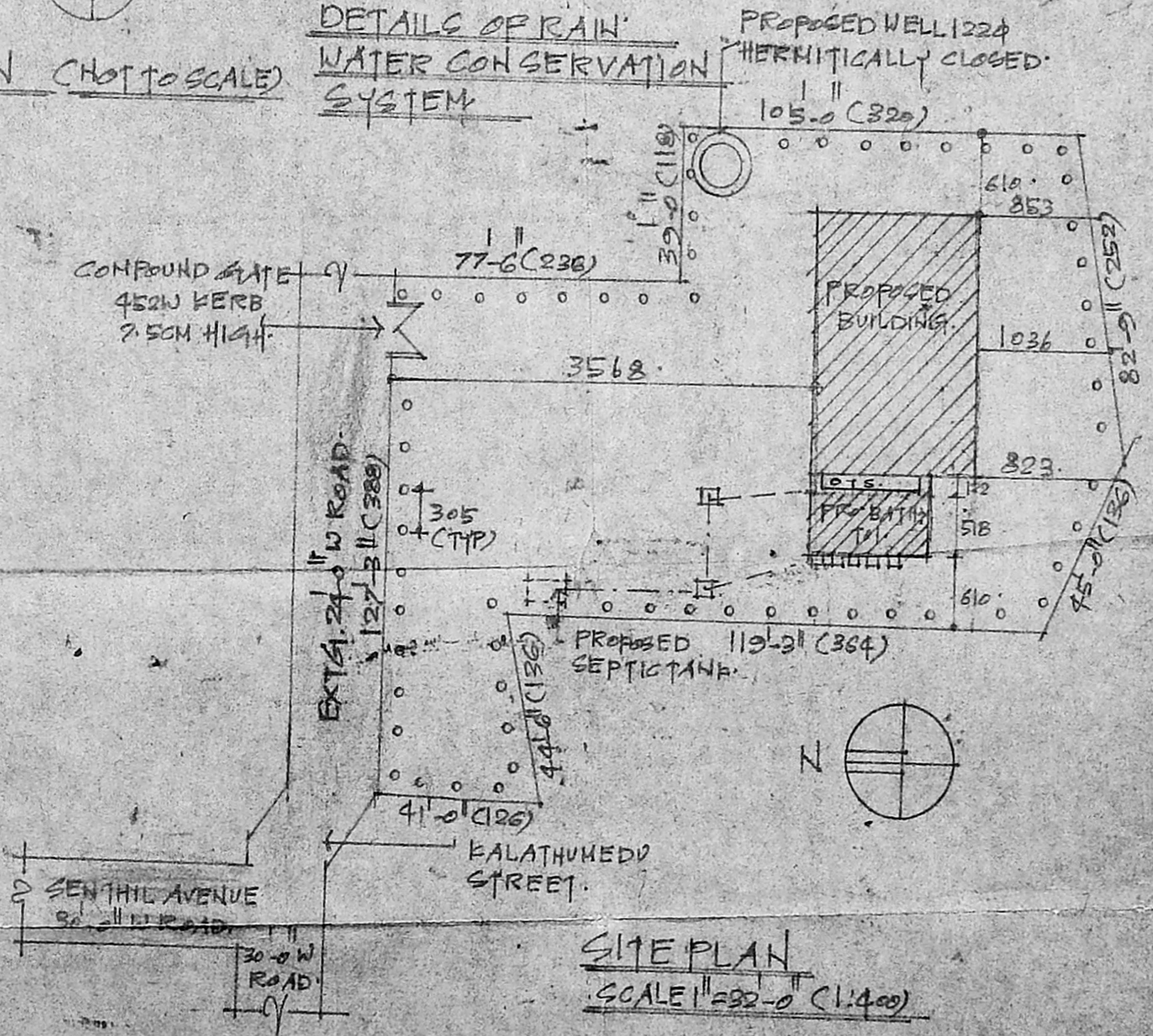

SITE PLAN SCALE 1" = 30'-0" (1:400)